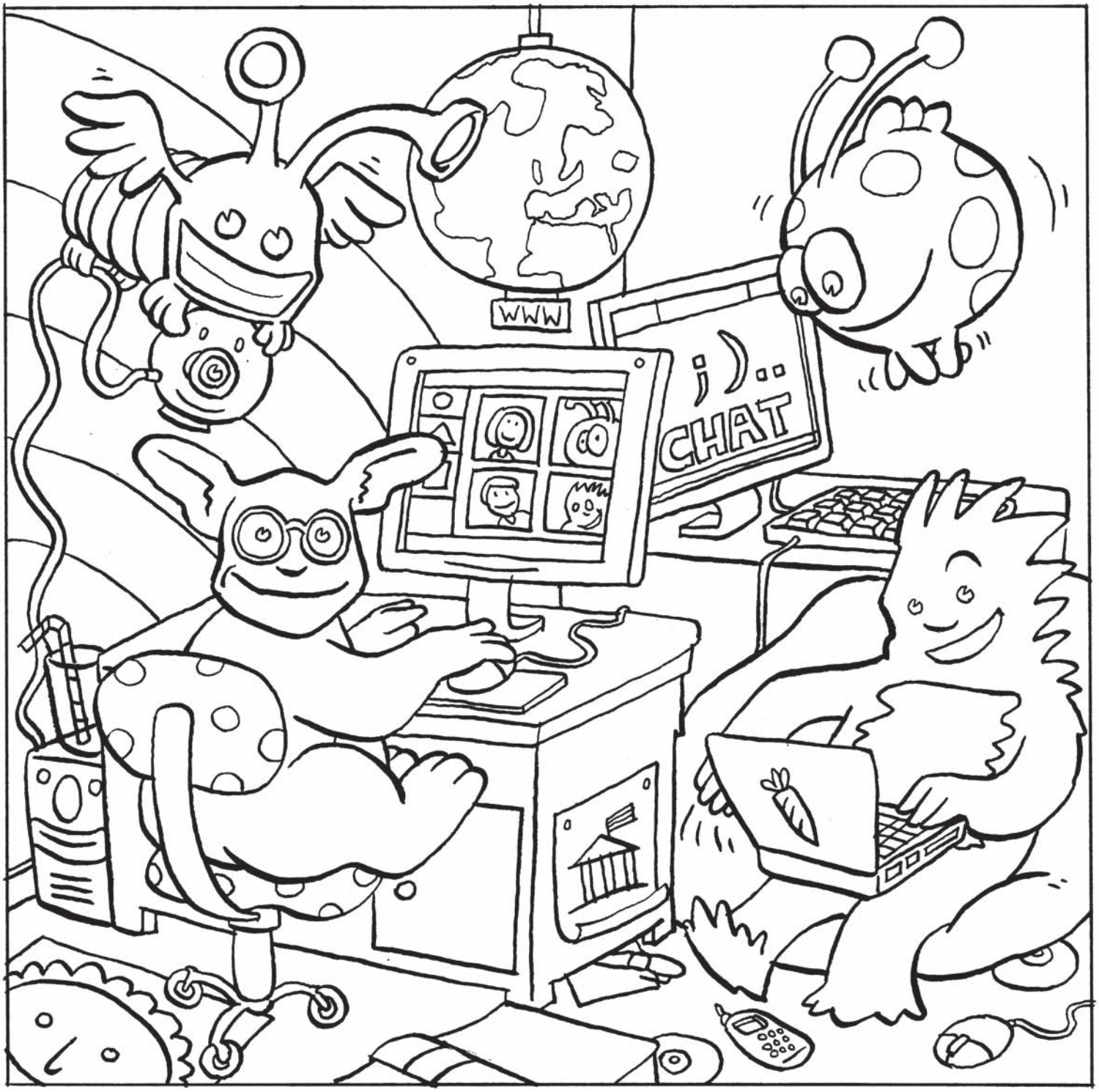

www.demokratiewebstatt.at